

Prenatal Screening in early pregnancy

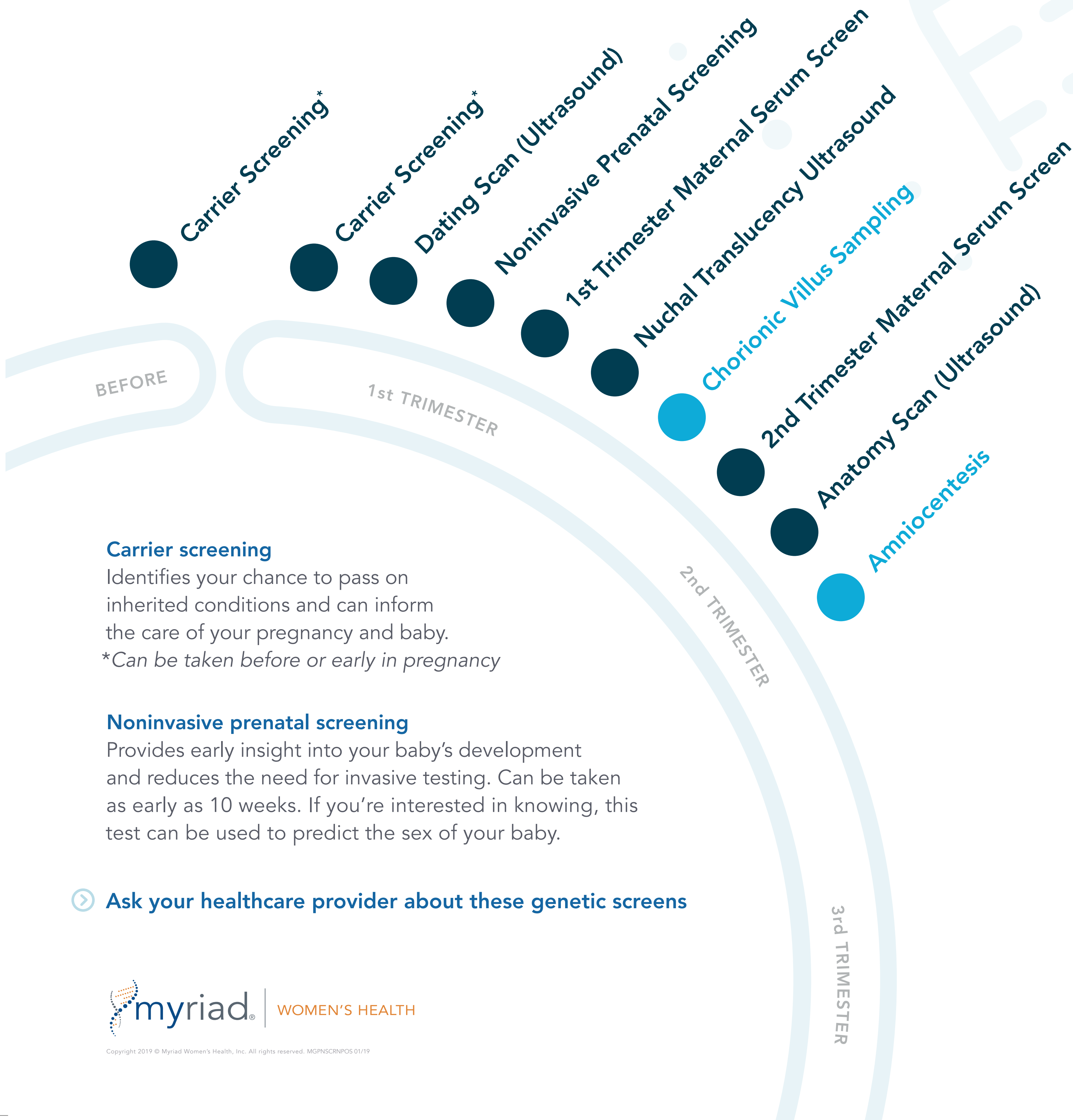

Carrier screening

Identifies your chance to pass on inherited conditions and can inform the care of your pregnancy and baby.

**Can be taken before or early in pregnancy*

Noninvasive prenatal screening

Provides early insight into your baby's development and reduces the need for invasive testing. Can be taken as early as 10 weeks. If you're interested in knowing, this test can be used to predict the sex of your baby.

👉 **Ask your healthcare provider about these genetic screens**